



AIM at the Hood

Arabian Sport Horse Show

April 23 - 25, 2010

Mt. Hood Equestrian & Event Center
29450 SE Lariat Lane • Boring, Oregon

All arenas, stabling and amenities under one roof! • www.mheec.com

It's ALL GOOD when you join us at the Hood!

RECOGNIZED BY

United States Equestrian Federation #326448 • www.usef.org
Rated 'C' Arabian, Half Arabian, Junior Exhibitor
USEF Licensee: Arabians In Motion

United States Dressage Federation #326448 • www.usdf.org

Arabian Horse Association (AiM) #100410243 • www.arabianhorses.org

AiM at the Hood is a qualifying show for
National & Region 4 AHA Sport Horse Championships 2010 and 2011

Oregon Dressage Society #1359 • www.oregondressage.com
ODS Members qualify for 2010 Oregon Dressage Society Championships

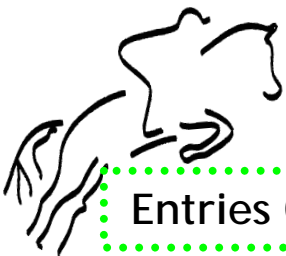
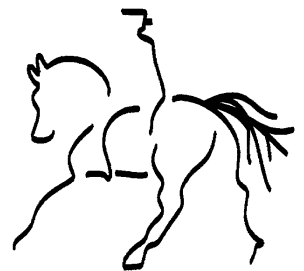

Entries Open February 8, 2010 • Entries Close March 24, 2010

☺ INFORMATION PLEASE ☺

EVERY CLASS OFFERED HEREIN WHICH IS COVERED BY THE RULES AND SPECIFICATIONS OF THE CURRENT USEF RULE BOOK WILL BE CONDUCTED AND JUDGED IN ACCORDANCE THEREWITH. MANAGEMENT RESERVES THE RIGHT TO REFUSE ANY ENTRY IN ACCORDANCE WITH GR914. THE USEF RULE BOOK IS AVAILABLE AT WWW.USEF.ORG

FEDERATION ENTRY AGREEMENT

By entering a Federation-licensed Competition and signing this entry blank as the Owner, Lessee, Trainer, Manager, Agent, Coach, Driver, Rider, Handler, Vaultor or Longeur and on behalf of myself and my principals, representatives, employees and agents, I agree that I am subject to the Bylaws and Rules of The United States Equestrian Federation, Inc. (the "Federation") and the local rules of the competition.

I agree to be bound by the Bylaws and Rules of the Federation and of the competition. I will accept as final the decision of the Hearing Committee on any question arising under the Rules, and agree to release and hold harmless the competition, the Federation, their officials, directors and employees for any action taken under the Rules.

I represent that I am eligible to enter and/or participate under the Rules, and every horse I am entering is eligible as entered.

I also agree that as a condition of and in consideration of acceptance of entry, the Federation and/or the Competition may use or assign photographs, videos, audios, cablecasts, broadcasts, internet, film, new media or other likenesses of me and my horse taken during the course of the competition for the promotion, coverage or benefit of the competition, sport, or the Federation. Those likenesses shall not be used to advertise a product and they may not be used in such a way as to jeopardize amateur status. I hereby expressly and irrevocably waive and release any rights in connection with such use, including any claim to compensation, invasion of privacy, right of publicity, or to misappropriation.

The construction and application of Federation rules are governed by the laws of the State of New York, and any action instituted against the Federation must be filed in New York State. See GR908.4.

Membership Requirements

USEF MEMBERSHIP STATEMENT Life, senior active and junior active members shall be eligible to participate in all classes at Regular Competitions, Eventing Competitions at the Preliminary Level or above and Combined Driving Competitions at the Advanced Level, Dressage, Reining and Vaulting Competitions and Endurance Rides. A nonmember may participate as a handler, rider, driver, owner, lessee, agent, coach or trainer at Regular Competitions, Eventing Competitions, Dressage Competitions, Reining Competitions and Combined Driving Competitions upon payment of a \$30 nonmember registration fee. Participants in the following classes are exempted from the Requirements of this rule: 1) leadline; 2) exhibitions; 3) games and races; 4) classes for 4-H members; 5) walk trot and academy classes (academy classes are classes limited to horses used regularly in a lesson program); 6) USDF introductory level tests, pas de deux and quadrille classes; 7) NRHA Endorsed Reining Competitions. 8) Opportunity classes, 9) citizens of other nations who have proof, in English, of current membership in good standing of their own National Federation, 10) USEA beginner novice division; and 11) assistant handlers in Dressage Sport Horse Breeding classes.

USEF Non-Member Participation ● If an exhibitor does not submit the proper competing membership documentation to the competition and the competition cannot verify such information, the exhibitor will be responsible to pay a \$30 non-member fee which is non-refundable. The competition MUST collect this fee, Membership Affidavits are no longer acceptable. (GR1309.2.b - eff. 12/01/08) Walk/trot only riders are exempt. www.usef.org

Amateur Certification ● Every person who has reached his/her 18th birthday and competes in classes for amateurs under Federation rules must possess current amateur certification issued by the Federation. This certification must be available for inspection or the competitor must have lodged with the competition secretary, at least one hour prior to such class, an application for such certification provided by the Federation. Forms may be obtained from the Federation. Certification will be issued only on receipt of the application properly signed and is revocable at any time for cause. Any person who has not reached his/her 18th birthday is an amateur and does not require amateur certification. There is no fee for amateur certification for Senior Active or Life Members. An annual fee of \$30 is charged to individuals who are not members of USEF or EC who wish to compete as Amateurs.

AHA Competition Card Requirements ● 2010 Competition cards for all concerned must be mailed with entry or entry will be considered incomplete. All riders, drivers, owners, agents and handlers who exhibit horses in the show ring or sign the entry form as the responsible party for any individual's horses at the show must be AHA Competition Level members with competition cards or pay a Single Event Membership fee of \$30 per person. Exception: Exhibitors in Walk/Trot (10 Under) or lead line classes, or Parent/Guardian signing for minors (refer to AHA Article 705).

ODS (Oregon Dressage Society) ● www.oregondressage.com You do not have to be a member of ODS to participate in this breed restricted show. The \$1/per ride down the centerline awards fee applies only to 2010 ODS Members

USDF Participating Membership (PM) ● Membership applications may be submitted at competitions. USDF Membership is not required for this breed restricted dressage competition www.usdf.org

Facility Information

Arenas & Footing ●

Arena	Size	Footing
Competition	100' x 200'	New Lightfoot™ (Sand and Geotek Fabric mixed with nylon, rubber and foam)
Warm Up	90' x 120'	

Arena Warm Up Schedule ● will be posted for Lungeing and Section Warm Ups. Lungeing is not permitted within the same area at the same time as mounted schooling. When the only warm-up available is open to all horses and riders, riders with safety concerns or special needs are encouraged to wear an orange vest. *Eff 12/1/09 USEF*

Children ● Children should be kept under supervision.

Dogs ● All dogs must be on a leash.

Feed ● Feed & hay are available from local retailers.

Food ● Food will be available on the show grounds. Check concessions for hours of operation.

Camping/RV parking ● RV parking for the show is \$20 per night/\$55 per weekend. Some electrical hookups and some water is available on a first come basis.

Office & Facility hours ● The show office will be open Thursday from 3PM to 9PM; thereafter from one hour before the first class until the close of the show. Show office phone is (503) 880-3892. The entire facility is closed from 11PM to 5AM.

Stabling ● Stalls are available from noon, April 22, 2010 through 5PM April 25th. No horse is allowed on the grounds unless it has been entered in the show and the owner has signed the release waiver on the entry form. All horses must be stalled. Day stalls available. Stabling includes first bedding (shavings). Straw and other materials are not allowed. Additional shavings may be purchased from MHEEC. Stalls will be pre-assigned and assignments posted at the show office and in the stabling areas. Stalls are 10' x 12' solid concrete walls with wooden sliding doors and vertical bar fronts. **Only blue painters tape may be used to affix signs & decorations.**

Early arrivals/Late departures ● If you need to arrive at Mt. Hood Equestrian Center prior to Noon on April 22nd or stay after 5PM on April 25th, the fee is \$35 per extra night and competitors must sign the MHEEC waiver. Contact the show secretary for details. If you arrive early without making prior arrangements, the stalls will be locked.



Columbia Equine Hospital
EQUINE MEDICINE & SURGERY

27841 SE Orient Drive, Gresham, OR 97080

Phone: (503) 663-1515

Hours of Operation:

Monday - Friday 8:00 am - 5:00 pm

Saturday 8:00 am - 12:00 pm

Fee Information

Cancellation and Refunds ● Exhibitors who cancel entries prior to March 24th will receive a full refund. Exhibitors cancelling after March 24th will forfeit all fees except in the case of disability of entry. Should an entry be unable to compete due to illness or injury, a doctor or veterinary statement (on official letterhead), must be received by the show secretary prior to 7PM April 22nd, 2010. Such refund will include all fees less a \$50 cancellation fee. After 7PM April 22nd, no refunds will be made. In the event of a show cancellation due to severe weather or other emergency, refunds of entry fees will be made upon written request by the exhibitor within 30 days of the cancellation.

Drug and medication rule ● A \$15 fee will be charged for each horse in performance and/or equitation classes (\$7 equine drug and medication fee for research, inspection and enforcement of rules regarding use of medications and drugs). No horse or pony may compete in a class if it has been administered any forbidden substance except as provided in GR411.

Haul-in fee ● All horses hauling in to show a single day must purchase a day stall at a cost of \$30. Day stall rental is from 7AM to the end of that day's show.

ODS Awards Fee ● for breed restricted shows the \$1/per ride down the centerline **applies only to ODS Members.** Secretary will cross reference the most current ODS membership list and charge this fee to all ODS members.

Payment ● Make checks **payable in US Funds** to **Arabians in Motion**, and mail with your entry to Kaye Phaneuf, Show Secretary, 9377 So. Barnards Rd. Canby, OR 97013. Open checks will be filled in and deposited upon receipt. **They will not be held.**

Returned Checks ● Checks returned by the bank for any reason will incur a \$40 charge per check. No checks will be processed through the bank a second time. To retain entries, fees plus penalty must be paid by money order, cashier's check or cash prior to 7PM Thursday, April 22nd, 2010. In the event a check is returned by the bank after the completion of the show, it will be handled in accordance with USEF GR913. **Entries will be refused from exhibitors with outstanding obligations to any Region 4 AHA affiliated club or show. (R4 BOD directive)**

MAIL ENTRIES TO:

Kaye Phaneuf,
Show Secretary
9377 So. Barnards Rd.
Canby, OR 97013
email: phaneuf@canby.com

Show Information

Abbreviations • aka “Arabian Lingo”

JTR: Junior to ride (17 & under)
ATR: Amateur to ride (any age, adults & juniors)
AATR: Adult amateur to ride (18 & over)
ATH: Amateur to handle (any age, adults & juniors)
NOTE: If the class title does not list the breed, the class is open to Arabian, Half Arabian and Anglo Arabians

Awards • Awards will be given to first place and placings through six places, to eight in equitation.

Changes • Management reserves the right to make changes of arenas, judges or class order to facilitate time schedule and conditions. We also reserve the right to combine classes with fewer than 4 entries and to cancel classes which have no entries by closing date. All changes will be posted on the Announcement board at the office and the appropriate announcements made during the competition.

Scoring Systems • All classes will be judged by a single judge.

Sharps Containers • Will be available in the show office and one in the barn aisles for every 50 stalls (GR1210.4)

Sweepstakes Classes • Are open to all horses, however, only horses enrolled in the (IABS) Arabian Breeders Sweepstakes program will earn payout points if annual nomination has been made to the AHA office prior to the show. Visit www.ArabianHorses.org, (activities – payout programs). • **\$SW points** • Horses enrolled in the program that receive 1st - 6th place in that class will receive points redeemable for \$\$\$ at the end of each year.

Vehicles with motors • Minors who do not have a valid driver’s license which allows them to operate a motorized vehicle in the state in which they reside will not be permitted to operate a motorized vehicle of any kind including, but not limited to, golf carts, motorcycles, scooters, or farm utility vehicles on the competition grounds of licensed competitions. Minors who have a valid temporary license may operate the above described motorized vehicles as long as they are accompanied by an adult with a valid driver’s license. Violations of this rule will be cause for sanctions against the parent(s), guardian(s) and/or trainer(s) who are responsible for the child committing the offense. Penalties may include exclusion of the child, parent(s), guardian(s), and/or trainer(s) from the competition grounds for the remainder of the competition and charges being filed against any of the above individuals in accordance with Chapter 6. Wheelchairs and other mobility assistance devices for individuals with disabilities are exempt from this rule. USEF GR1301.7

**SWEEPSTAKES
PAYS!!
ENROLL
TODAY**

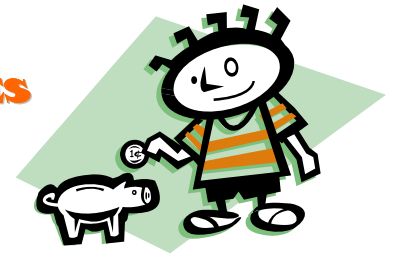

Arabians in Motion • 2010 Membership Application

Name: _____
Address: _____
City: _____ State: _____ Zip: _____
Phone(s): _____
e-mail: _____
Fax: _____ Birthdate: _____
AHA # _____ AHA Member since: _____

2010 Dues

Adult membership

includes AHA affiliate membership and insurance

1-year, AiM + AHA, new or renewing.. \$ 39.00
with competition card..... 74.00
3-year AiM + AHA membership 112.00
with competition card* 217.00

Youth membership

includes AHYA voting membership; no AiM vote

1-year, AiM + AHYA..... 34.00
with competition card* 59.00

***Competition card** required if you show, own, train or coach a horse at an AHA-recognized competition.

Join or renew online at www.arabianhorses.org • Specify *Arabians in Motion*, club #4230
Or mail this application, with check payable to **Arabians in Motion** to:

Sarah Asby, Membership Chair
47 Tanglewood Drive, Lake Oswego, OR 97035

Questions? Contact Sarah at (503) 887-2535 or SDAsby@comcast.net